

Tuscola County Sheep Recordsheet

Grade 3

Name: _____ 4-H Club: _____

Answers to these questions can be found in the "Sheep Resource Handbook" 4-H 194 R

Use Chapter 1 to answer the following questions:

1. Write the letter of the definition next to the correct vocabulary word.

- | | |
|----------------|---|
| ____ Breed | a. a young sheep, either male or female under 1 year of age |
| ____ Crossbred | b. a male or female sheep between 1 and 2 years of age |
| ____ Ewe | c. a group of sheep with similar characteristics |
| ____ Wether | d. female sheep of any age |
| ____ Lamb | e. male sheep that has been castrated at an early age |
| ____ Purebred | f. a sheep or lamb whose parents are of different breeds |
| ____ Yearling | g. an individual sheep whose parents are of the same breed |

Use Chapter 2 to answer the following questions:

2. Match the correct letter to the correct part of the sheep.

- ____ FORE FLANK
- ____ LOIN
- ____ PASTERN
- ____ LEG
- ____ BRISKET
- ____ POLL
- ____ CANNON
- ____ FACE

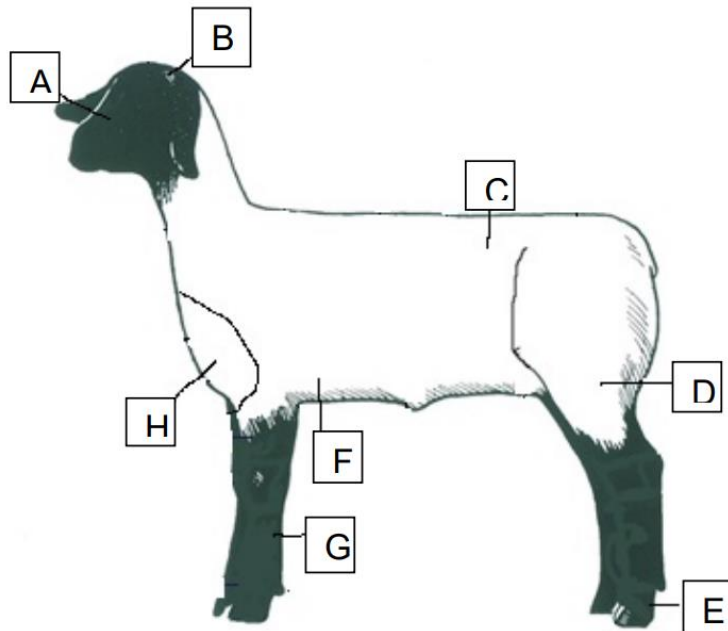

Use Chapter 3 to answer the following questions:

3. When thinking about how to manage your animal. Always move _____ and _____ when working with sheep.

4. For the least amount of risk of hurting the animal, where is the best place to catch a sheep?
_____.

Use Chapter 4 to answer the following questions about feeding your sheep.

5. Sheep should _____ have access to a supply of clean, fresh water.

6. How do you make sure your sheep get the correct nutrients through the feed you are providing?

Use Chapter 8 to answer to following questions:

7. You should start taking your animal out for a daily walk at least _____ before the show at the fair.

8. What are three things you should bring with you to help you take care of your sheep at the fair?

- 1) _____
- 2) _____
- 3) _____

Use chapter 9 to answer the following question about safely working with your sheep:

9. Shadows, _____, and rapid changes in lighting can _____ animals and make their behavior _____.

Please answer the general questions below.

10. Describe the type of housing you provide your animal?

11. What was your favorite part of the project this year?

Completed (40 possible)	_____
Accuracy of answers (30 possible)	_____
Appropriate grammar (15 possible)	_____
Neatness of record (15 possible)	_____
Total	_____

A = 86-100 points
B = 71-85 points
C = 70 points or less